The Autorité de la concurrence fines Nexans and Sonepar for colluding on the granting of exclusive import rights for Nexans electrical cables in all the French overseas departments and regions

Published on April 02, 2026

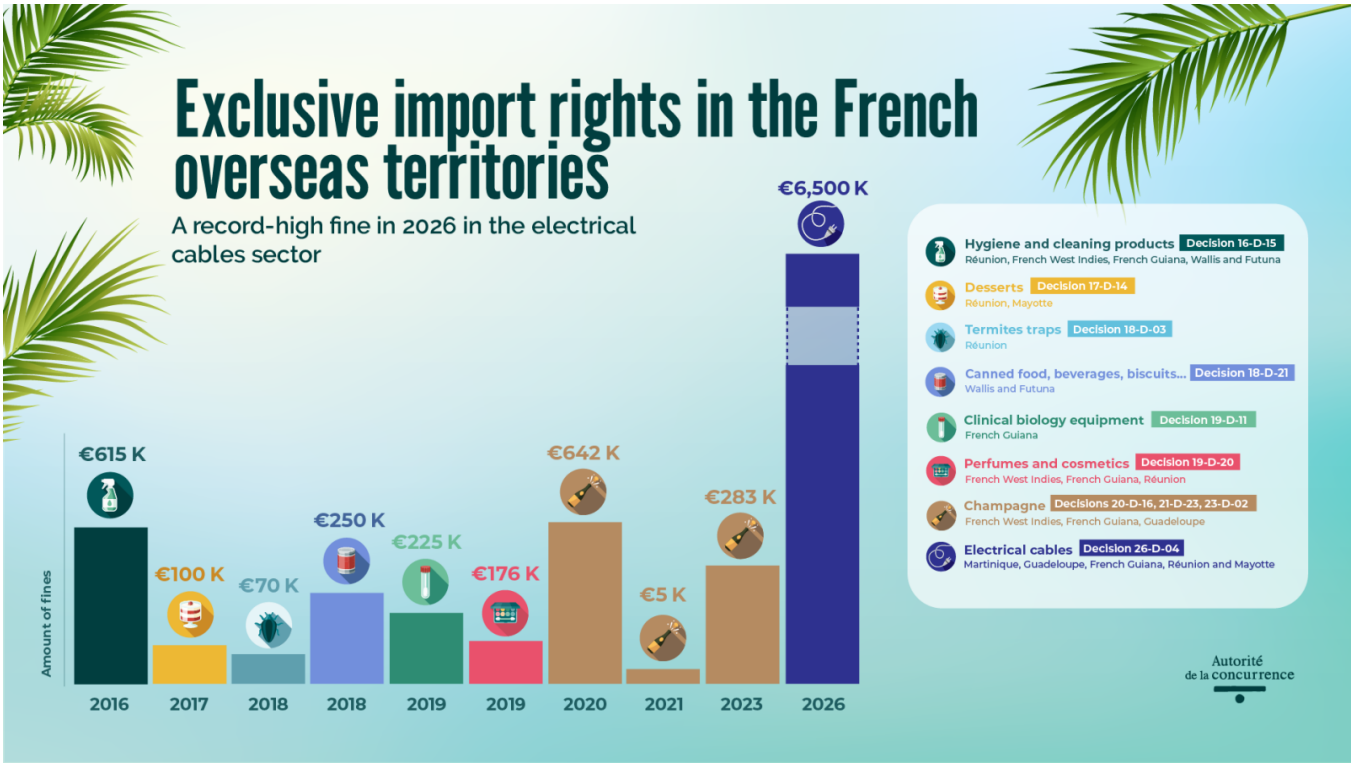

PRESS RELEASE OF 2 APRIL 2026

The Autorité de la concurrence fines Nexans and Sonepar for colluding on the granting of exclusive import rights for Nexans electrical cables in all the French overseas departments and regions

Read the press release